Map 4
Middlesex County
Flood Prone Areas Map

Amending the Following Areawide Water Quality Management Plan: Lower Raritan - Middlesex County

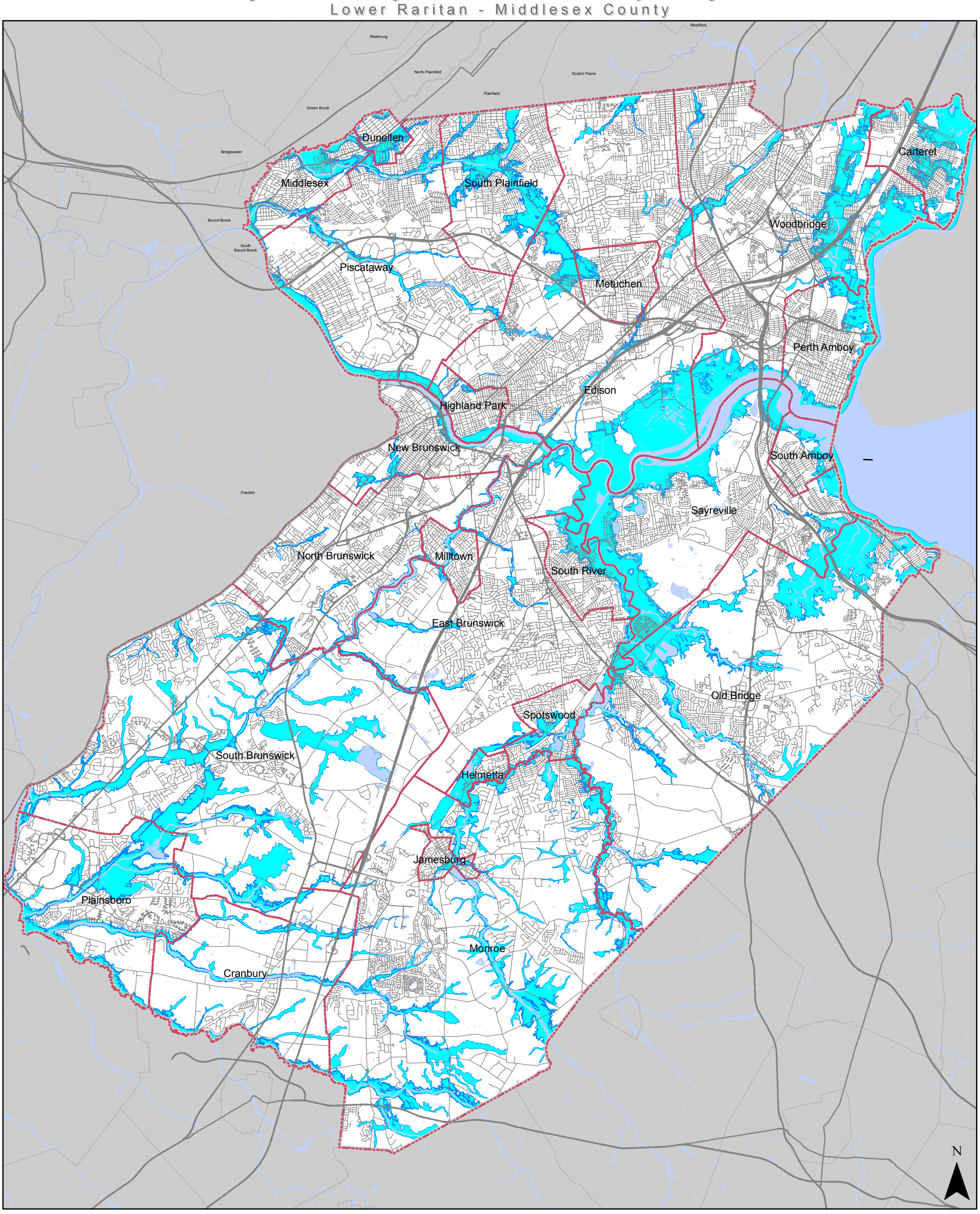

0 0.5 1 2 3 4 Miles

Legend

- Fema Flood Zones (1% and 0.2% flood zones)
- Middlesex County
- Municipal Boundaries
- Surface Water
- Roads
- Major Roads

Submitted by: George Ververides, PP, AICP, Planning Director
on behalf of the Middlesex County Board of Chosen Freeholders
as Wastewater Planning Agency.
Address: 40 Livingston Avenue, New Brunswick, NJ 08901
Tel.: Alex Zakrewsky (732) 745-3499
Fax: (732) 745-3011

Sources:

FEMA Adv_MI_FloodZones layer merged with FEMA NFHL flood hazard zones (1% and 0.2%), 2012 and 2011
New Jersey Department of Transportation Statewide Public Road Network 2007: NJDOT, 2007
Water Layer created by NJDEP from 2002 Lu/Lc
Municipalities of New Jersey, New Jersey State Plane NAD83: NJOIT, 2010
Counties of New Jersey, New Jersey State Plane NAD83: NJOIT, 2010

September 2014
Map 3-future waste water service areas1.mxd