Thompson Park Conservation Area
Monroe Township

MIDDLESEX COUNTY • NJ

Map Created July 2019 by Middlesex County Division of GIS

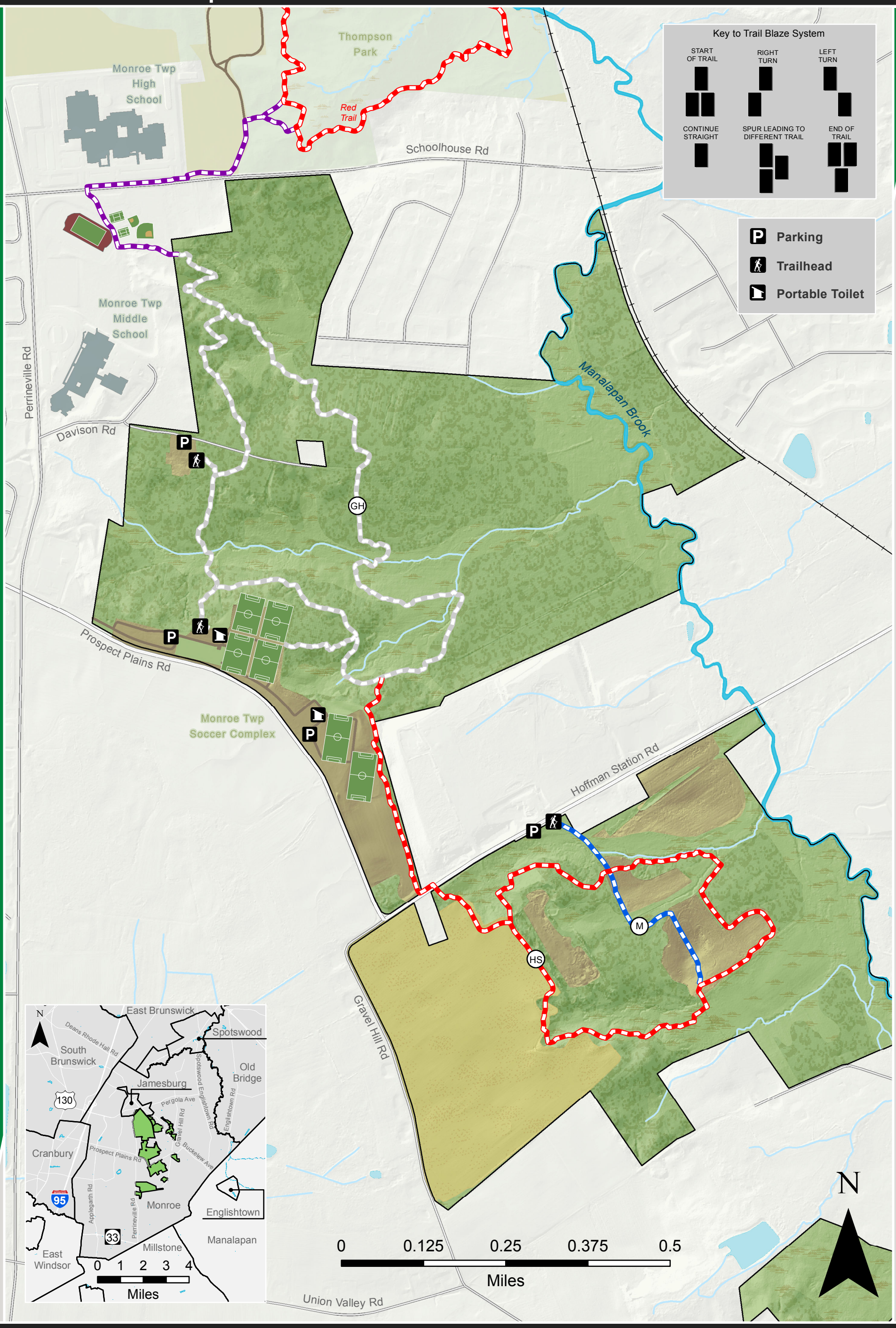

LEGEND

- Thompson Park Conservation Area Boundary
- Forest
- County Park
- Agriculture
- Wetlands
- Field/Clearing
- Walking Paths

Hiking Trails

- Gravel Hill Trail (2.56 mi)
- Hoffman Station Trail (1.87 mi)
- Meadows Trail (.4 mi)
- Connecting Trails