Farrington Lake Trail Map

East Brunswick / South Brunswick

MIDDLESEX COUNTY • NJ

Map Created July 2019 by Middlesex County Division of GIS

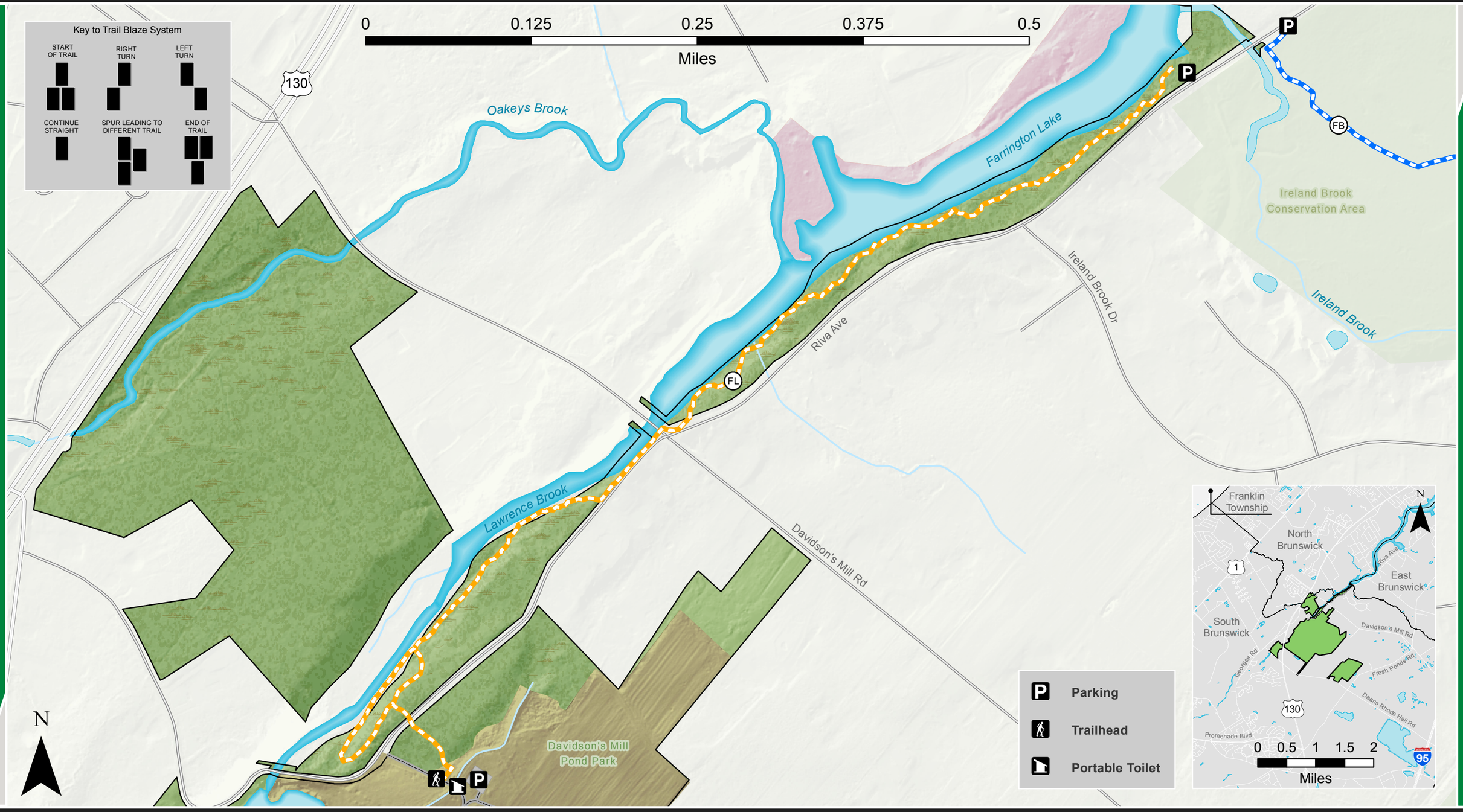

LEGEND

- Davidson's Mill Pond Park Boundary
- County Open Space
- Forest
- Field/Clearing
- Wetlands

Hiking Trails

- FL — Farrington Lake Trail (1.1 mi)
- FB — Forest Brook Trail (.83 mi)