Davidson's Mill Pond Park
South Brunswick Township

MIDDLESEX COUNTY • NJ

Map Created July 2019 by Middlesex County Division of GIS

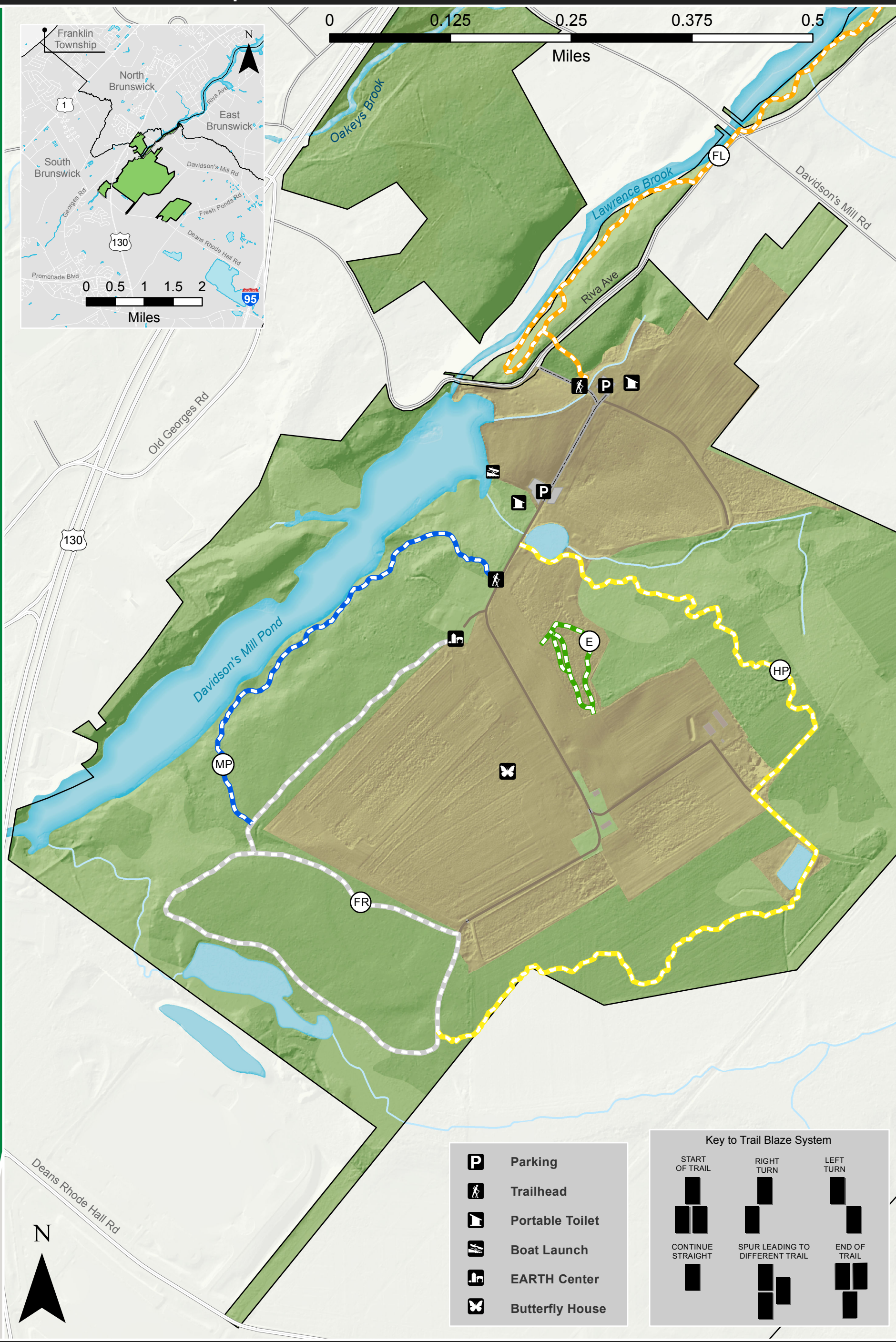

LEGEND

- Davidson's Mill Pond Park Boundary
- Forest
- Wetlands
- Field/Clearing
- Maintenance Buildings
- Park Roads
- Walking Paths

Hiking Trails

- HP — Hidden Pond Trail (1.22 mi)
- FR — Farm Road Trail (1.12 mi)
- FL — Farrington Lake Trail (1.09 mi)
- MP — Mill Pond Trail (.53 mi)
- E — Eco Trail (.3 mi)